詳情參閱：https://innoaward.taiwan-healthcare.org/doc_detail.php?REFDOCID=0ln83sdpbjehu479

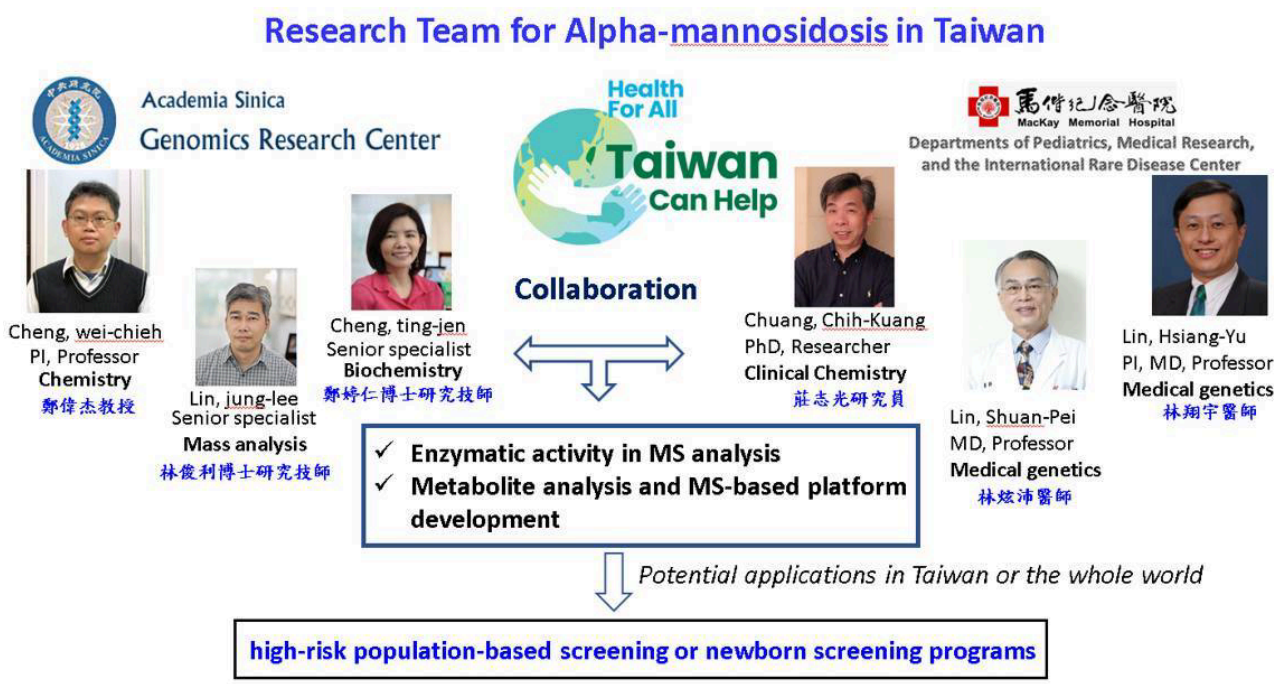

第二十二屆國家新創獎

CERTIFICATE OF THE 22nd NATIONAL INNOVATION AWARD

馬偕紀念醫院

林翔宇、林炫沛、莊志光、鄭偉杰、鄭婷仁、林俊利

開發新穎方便定量檢測富含甘露糖的寡醣類之方法及其應用

參加第二十二屆國家新創獎 學研新創獎 經評審團評鑑獲獎，特此證明。

MacKay Memorial Hospital

Hsiang-Yu Lin、Shuan-Pei Lin、Chih-Kuang Chuang、Cheng, Wei-Chieh、Rachel Cheng、Lin, Jung-Lee

This certifies that **Simplified Quantitative Analysis of Catabolic Mannose-Containing N-Glycans and Their Applications** has been awarded the 22nd National Innovation Award in the **Academic Research Category** by the Research Center for Biotechnology and Medicine Policy.

財團法人生技醫藥科技政策研究中心

Research Center for Biotechnology and Medicine Policy

董事長 王金平 Chairperson **Ging-Ping Wang**

中華民國一一四年十二月十七日 Dec. 17, 2025

We, innovators
22nd 國家新創獎
National Innovation Award

We, innovators
22nd 國家新創獎
ward
KPMG

We, innovators
22nd 國家新創獎
KPMG

We, innovators

We, innovators
22nd國家新創獎
— National Innovation Award —

We innovators
22屆國家新創獎
National Innovation Award